(10) Evangelielezing

Voor en na de Evangelielezing

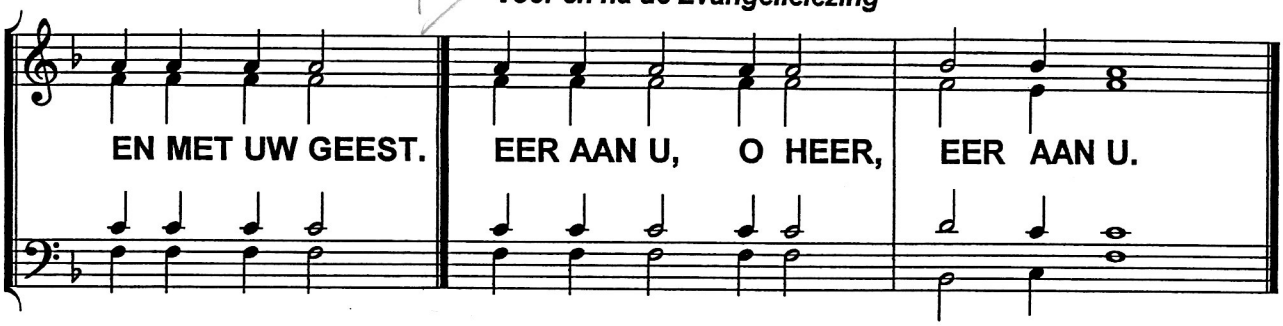

и духови твоему Слава Тебе Господи, слава Тебе
i doechovi tvojemoe Slava Tebje Gospodi, slava Tebje